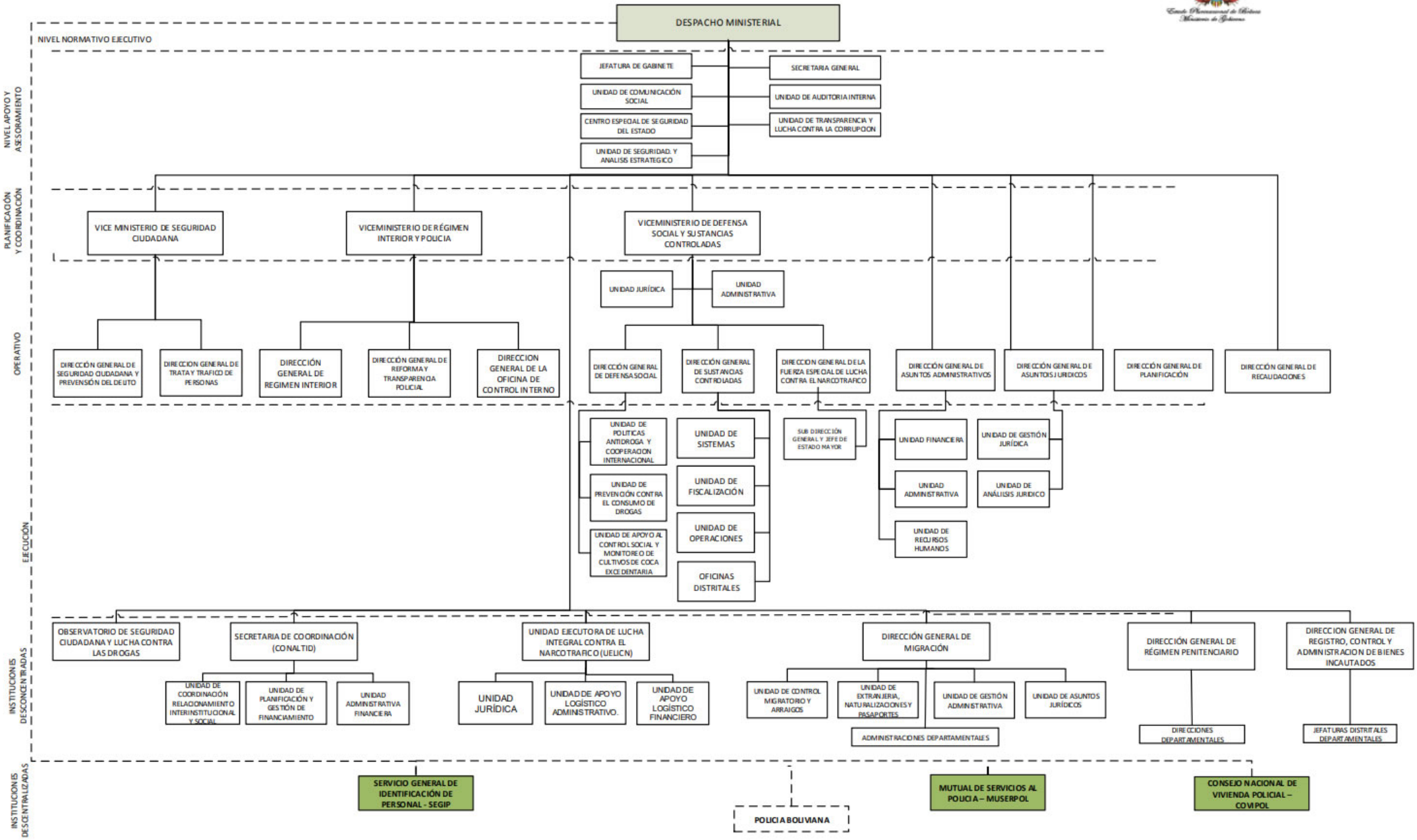# ESTRUCTURA ORGANIZACIONAL DEL MINISTERIO DE GOBIERNO